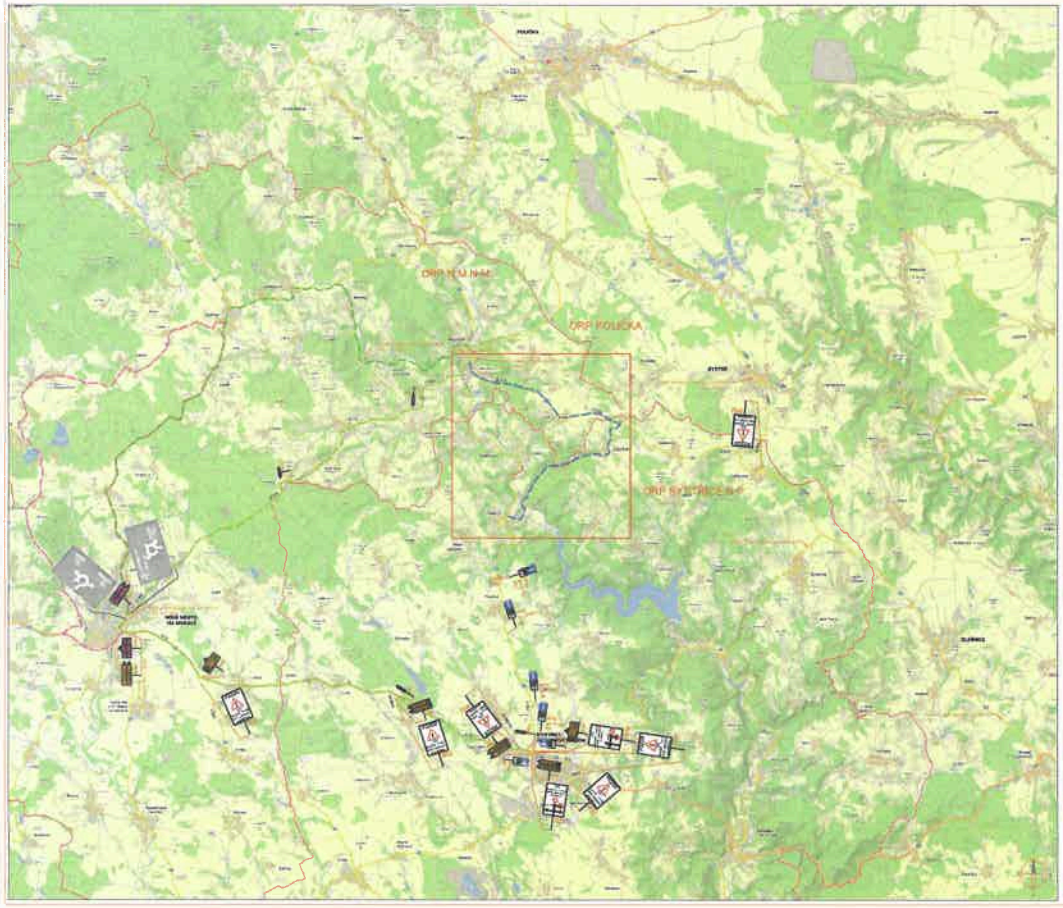

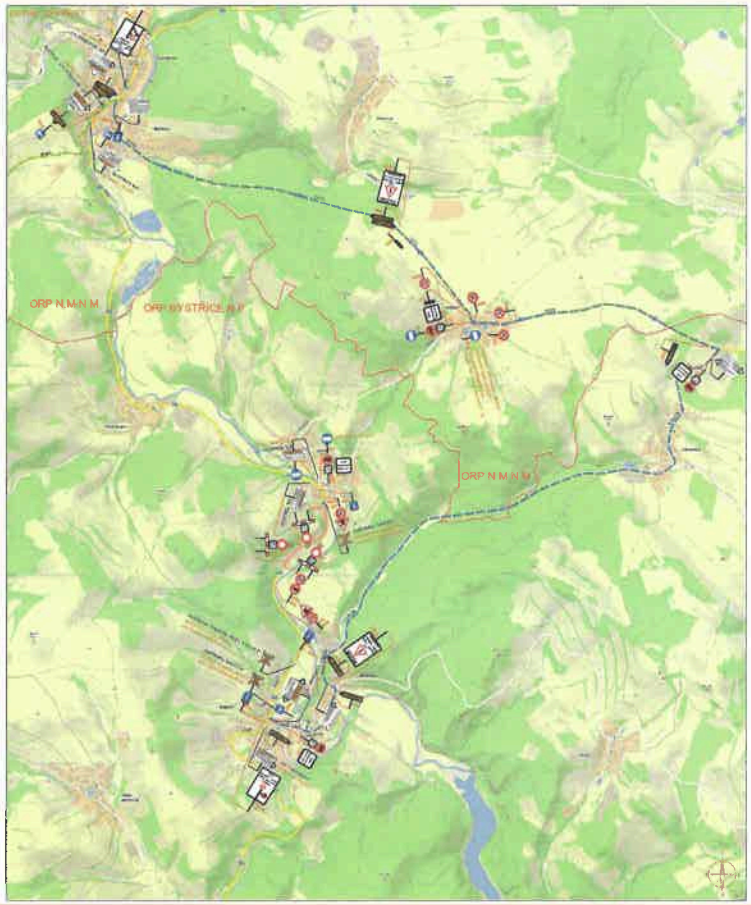

Miloslav Štěpánek

Digitálně podepsal Miloslav Štěpánek
Datum: 2026.03.17 13:11:35 +01'00'

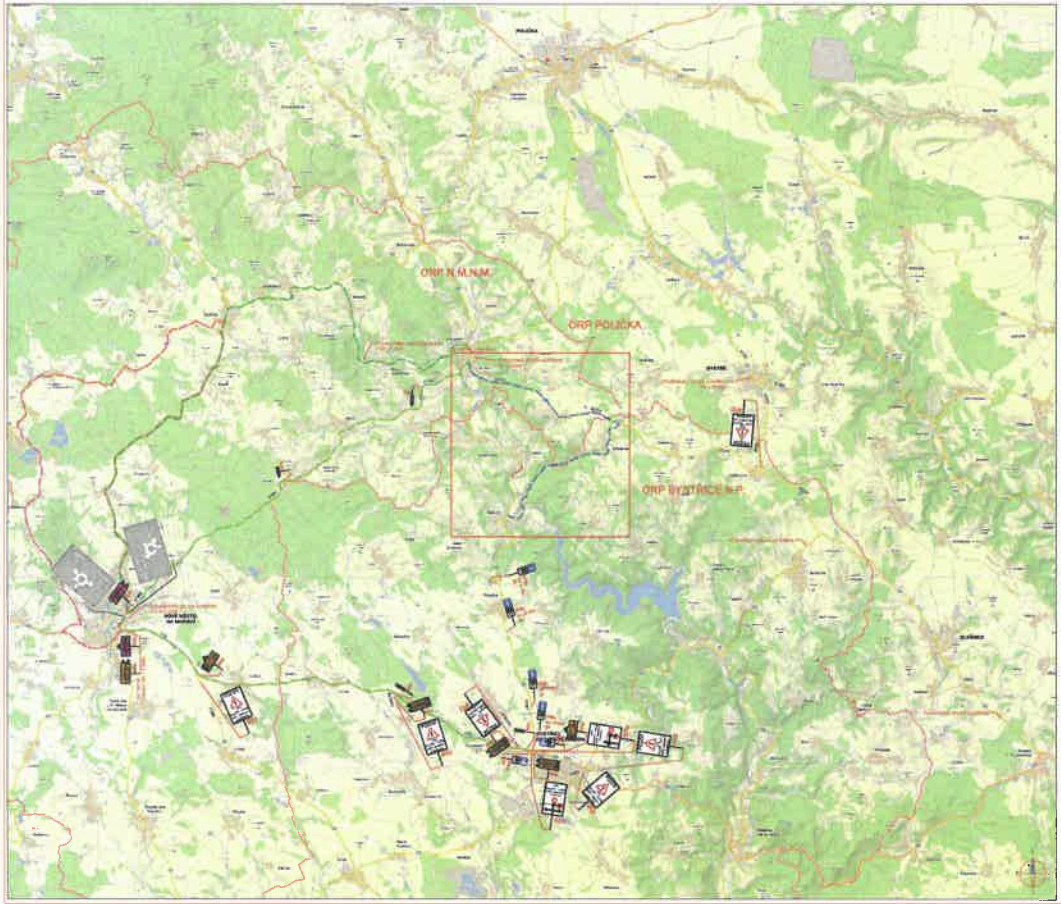

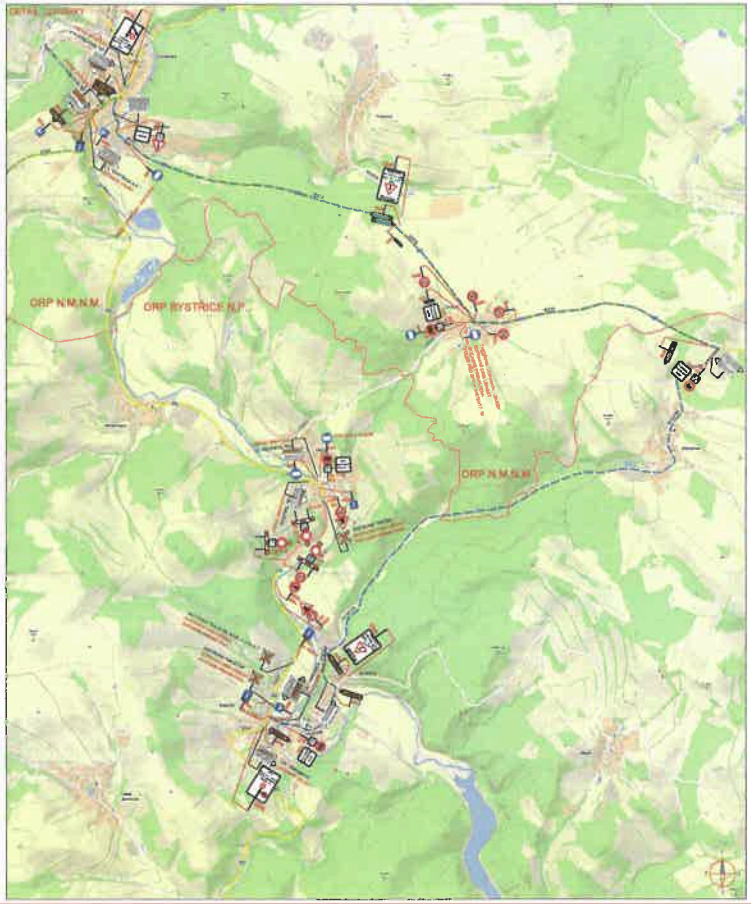

Elektronický podpis: 25.3.2026
Certifikát autora podpisu:
Jméno: Bc. Jiří Daniel
Vydal: PostSignum Qualified CA 4
Platnost do: 23.6.2026 09:47 +02:00

Elektronická pečeť: 25.3.2026
Certifikát autora podpisu:
Jméno: Město Bystřice nad Pernštejnem
Vydal: PostSignum Qualified CA 4